



# Art & the Artist

June 2009

Newsletter for the Mid-Valley Arts League, Inc.

**IF UNDELIVERABLE, RETURN TO:**

P.O. BOX 1531  
TEMPLE CITY, CA 91780

FIRST CLASS MAIL

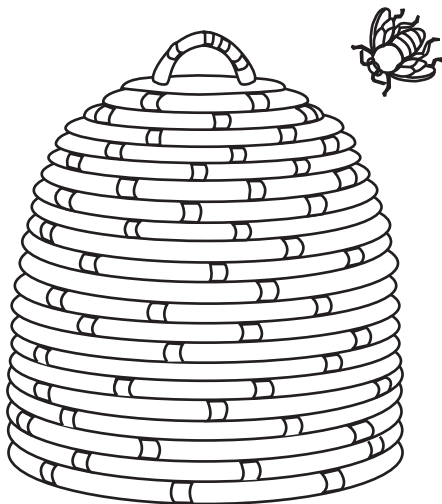

MID•VALLEY



SAN GABRIEL VALLEY CALIFORNIA

ARTS LEAGUE

**MID-VALLEY ART LEAGUE  
2008 - 2009  
BOARD OFFICERS**

President \_\_\_\_\_ Mark Wood  
First Vice President (programs)  
\_\_\_\_\_ Saralyn Loweinstein  
Second Vice President  
(Membership) \_\_\_\_\_ John Goodno  
Treasurer \_\_\_\_\_  
Recording Secretary  
\_\_\_\_\_ Julie Crouch  
Corresponding Secretary  
\_\_\_\_\_ Nancy Dorn  
Parliamentarian  
\_\_\_\_\_ Richard Gutschow

**Membership in MVAL:**

Membership is open to artists  
and art lovers of all levels.  
If you're interested in membership  
call: John Goodno 626-351-9189

**WEBSITE:**

midvalleyartsleague.org  
or mval.org  
Website Editor: Roy Genger

**Art & the Artist**

All articles and announcements  
to be included in the Art & the Artist  
may be sent to:

253 Windsong Court  
Azusa, CA 91702  
(626) 334-1646 - phone and FAX  
E-mail: janunamaker@verizon.net  
Deadline is the first Wednesday of the month.  
If you have an event that takes place in the  
first half of the month - be sure to get it in  
the month before.

Cover Editor \_\_\_\_\_ Patty McMillan

Mailing \_\_\_\_\_ Sally & Don Kubly

**PRESIDENT'S MESSAGE**

This is the month MVAL and I share our 56th birthday. I'm not sure about me, but I think MVAL has gotten better with age.

Earlier this year a goal was set to have MVAL members become involved in coming up with ideas and suggestions on how to keep MVAL a dynamic and growing organization. A Strategic Visioning Committee was formed to review our past and determine how MVAL should proceed in the future. A survey was developed and handed out at the May General meeting. 44 members responded that evening and 4 more surveys have been received to-date! There were ten questions related to reducing expenses and ten questions looking for ways to increase income. The results of the survey have already been used to create a preliminary budget for 2010. Several ideas and suggestions are planned to be implemented at the beginning of next year. And other suggestions will be evaluated further.

Even prior to the survey new ideas regarding exhibitions and special events were happening. For instance, MVAL members will have the opportunity to exhibit at the Arcadia Library in November and December in the first MVAL Miniature Show. And coming up this summer in August, MVAL members have an opportunity to contribute to The Wellness Community, a very worthy organization. This will be a unique event allowing members to exhibit donated paintings at Madeline's Restaurant in Pasadena. A reception and a dinner will be available for artists and patrons to take part in. Hopefully this will be the start of a long relationship between MVAL and The Wellness Community.

June isn't going out with a whimper. Wednesday 10, is our next Visioning Committee meeting. Wednesday 17, is the general meeting with the end of the year raffle. And Wednesday 24, is the Annual MVAL Banquet. July won't be totally left out, Wednesday 8, will be the second MVAL Crit Night, all are welcome to participate.

The first year as President has gone by quickly. A big THANK YOU to the MVAL Board for all the time and effort that they have invested. It is much appreciated!

Have a great Summer!

Sincerely,  
**Mark Wood, President**

**JUNE GENERAL MEETING**

The June General Meeting will be held:  
Wednesday, June 17, at 7:30 PM  
Arcadia Presbyterian Church - 121 Alice St. Arcadia

**SEPTEMBER BOARD MEETING**

The September Board Meeting will be held:  
Wednesday, September 2, at 7:30 PM  
Live Oak Park, Temple City

## JUNE PROGRAM

# ERNIE MARJORAM

Ernie Marjoram is a professional artist working in the design industry. He creates concept art for architecture, interiors, film & TV, video games and theme park environments.

While developing virtual reality attractions for Walt Disney Imagineering, Ernie met many artists such as Dan Goozee' and Steve Huston who first introduced him to the California Art Club and encouraged him to consider fine art.

Ernie is a Painting Patron member of the CAC and is actively involved with the Painting Patrons juried show. He travels to Europe regularly with his Italian wife Silvia and has painted on location in both Europe and Asia. They enjoy collecting art and own several original works by CAC artists.

Ernie also teaches design and drawing skills to production designers in the Masters of Fine Arts program at the American Film Institute. To showcase the students artwork, he established an annual exhibit and a virtual art gallery on the AFI website. He has recently begun teaching public classes and workshops and plans to take a painting group to Scandinavia in 2008.

During the 80's Ernie served the LA Chapter of the American Institute of Architects as Chairman of the Design Awards Committee. The committee published a catalog of the winning designs and held a public exhibit of all entries.

In the 90's Ernie was on the Craft & Folk Art Museum Board and helped to curate a contemporary furniture design exhibit.

Ernie & Silvia support several charitable organizations including the Assistance League, Hollywood Senior Multipurpose Center, Providence St. Josephs Children's Hospital and Inner City Arts. Silvia is Chairperson of the LA Chapter of Operation School Bell and serves on the Board of Inner City Arts.



**Saralyn Lowenstein**  
*Program Chairman*

## MVAL DUES RENEWAL

It is time to renew your membership in Mid-Valley.

The rates are \$35 for single and \$45 for couples.

Dues are delinquent if not paid by June 30, 2008 in which case a \$5 fee will be charged.

Make checks out to MVAL and return to: John Goodno 3785 Greenhill Road, Pasadena, CA 91107

PLEASE - include the following information so that we can keep our directory up to date:

Name \_\_\_\_\_

Address \_\_\_\_\_

City \_\_\_\_\_ State \_\_\_\_\_ Zip \_\_\_\_\_

Phone \_\_\_\_\_ Cell Phone \_\_\_\_\_

email \_\_\_\_\_

## ART OF THE MONTH

---

We will be voting on the groups favorite and also ask our demonstrator to pick their favorite... so there will be 2 ribbons awarded each month.

This is our regular monthly sharing of artwork done by MVAL members.

If your bringing a painting, try to get to the meeting a little early so that it can be hung in time for everyone to enjoy. The theme this month is "MONTH OF FLOWERS".

**Chet Specht** *Art of the Month Chairman*

## ARTIST'S NEWS

---

**Brenda Swenson** was awarded *Signature Membership in Northwest Watercolor Society (NWWWS)*, her painting "On the Vine" was accepted into the NWS All-Members Show in San Pedro, and her painting "Vista del Arroyo" was selected to be included in "Splash 11, New Directions".

**Fealing Lin** is one of the 15 featured artists in an upcoming instructional book, "Watercolor Secrets", set to be out in August 2009 by North Light Books. In this book, Fealing contributes a chapter titled "Painterly Portraits that Capture Personality". Through step-by-step demonstrations, she paints portraits in loose and luscious colors and reveals the character of her models. Her self-portrait, "Fealing - The Painter" was selected for the cover of this book.

This book can be purchased on Amazon.com and NorthLightShop.com for a special price.

**Fealing** visited the Renaissance Pleasure Faire at the Santa Fe Dam last month and had the opportunity to enjoy **Joyce Nunamaker** and her music group performing on stage in their Renaissance costumes. It was fantastic! It's always fun and a pleasure to witness talents from our very own art club.

## WORKSHOPS

---

**ANGELA HERNANDEZ** will be having a 2-day workshop, June 12 & 13, at the Art BoxStudio "Involving the Figure in Watercolor".

Contact Sylvia Megerdichian at (909) 981-4508 for information or reservation.

### **FEALING LIN upcoming WATERCOLOR WORKSHOPS:**

**June 22 - 24, 2009:** 3-Day Transparent Watercolor Portraiture Workshop for Fallbrook School of the Arts & Foundry, Fallbrook, CA. Contact Brigitte at (760) 728-6383

**Aug 25 - 27, 2009:** 3-Day workshop for Oregon Watercolor Society, Portland, Oregon.

Contact Ellen at (503) 861-0718

**Oct 26 - 30, 2009:** 5-day workshop for Artists Show Place, Dallas, Texas.

Contact Dovie at (214) 369-8291

**Feb 22 - 26, 2010:** 5-day workshop for Beaumont Art League, Beaumont, Texas.

Contact Frank at (409) 983-6704

**March 22-26, 2010:** 5-day workshop for Western Ohio Watercolor Society, Dayton, Ohio.

Contact Yuki Hall (937) 426-7229 or yukihall@woh.rr.com

**Sept 20 - 24, 2010:** 5-day workshop for Albany Art Association, Albany, Georgia.

Contact Carole at (229) 432-5417

**Oct. 21st-22nd, 2011:** 2-day Portaiture workshop for Valley Watercolor Society, Encino, CA.

Contact Lois at (818) 343-3084.

### **BRENDA SWENSON upcoming Workshops:**

**Sketching with Watercolor**, 5-Day Workshop \$400.00, Cheap Joe's Art Supplies, Boone, NC,

Info: workshops@cheapjoes.com , 800-227-2788- ext. 1123

**Negative Painting**, August 22 & 23, 2009, 2-Day Workshop \$170.00, Schroeder Studio Gallery, Orange, CA,

Info: judy@schroederstudio.com , (714) 633-0653

**Sketching with Watercolor**, September 11, 12, & 13, 2009, 3-Day Workshop \$250.00,

VIVA Gallery, Sherman Oaks, CA

Info: Brenda@swensonsart.net

# 2009-2010 MVAL BUDGET

On May 13 a combined Visioning/Finance Committee met to focus entirely on the financial status of MVAL, review of the proposed member survey and an analysis of issues regarding the 2009 budget. Following the distribution of the survey at the May 20 General Meeting, Alan Marriott, Jan Wright and Mark Wood met on May 26 to build a 2009 budget based on the committee work and the initial results of the member survey. The enclosed preliminary budget was agreed to at the June 3 Board meeting. It will be made available at the June 17th General meeting and reviewed with the membership at the September meeting .

INCOME		EXPENSES	
Category	2010 Budget	Category	2010 Budget
<b>Monthly Programs</b>		<b>Monthly Meetings/ Programs</b>	
-Guests	130	Demonstrator Fees	1400
-Raffles	900	Equipment	0
<b>Workshops</b>		Meeting Place	2250
-Fees	3200	Raffle	25
<b>Saturday In The Park</b>		Refreshments	50
-Fees	1300	Miscellaneous Expenses	50
<b>Annual MVAL Show</b>		<b>Workshops/Saturday In The Park</b>	
-Fees	2000	Instructors Fees	2700
-Zornes Award	100	Workshop Expenses	500
-Sales	350	Saturday in the Park Expenses	500
<b>MAFA</b>		<b>Art Shows</b>	
-Fees	2000	Annual MVAL Show Awards	1000
-Sales	1700	Show Venue	500
<b>Membership - Dues</b>	4800	Judge Fee	200
<b>Banquets</b>	2000	Judge Expenses	50
<b>Donations</b>	110	Show Sales	300
• Other Misc	340	Other Expenses	150
•Sale of ads in newsletter	200	<b>Art and Artist</b>	2000
		Printing	In above
		Postage	In above
<b>Total</b>	<b>\$17630.00</b>	<b>Scholarships</b>	
		Awards	2000
		Other Donations/Expenses	200
		<b>Member Directory</b>	200
		Supplies	n above
		Printing	In above
		Postage	In above
		<b>Website</b>	100
		<b>Banquets</b>	
		Installation Banquet Restaurant	1000
		Installation Banquet Expenses	150
		Christmas Banquet Restaurant	1000
		Christmas Banquet Expenses	50
		<b>Administration</b>	
		Membership Expenses	100
		Correspondance/Stationary	150
		Publicity	0
		P.O. Box Rental/Postage	40
		Liability Insurance	500
		Banking Expenses	50
		State Non-Profit Fees	20
		Miscellaneous Expenses	250
		<b>Total</b>	<b>\$17,485.00</b>

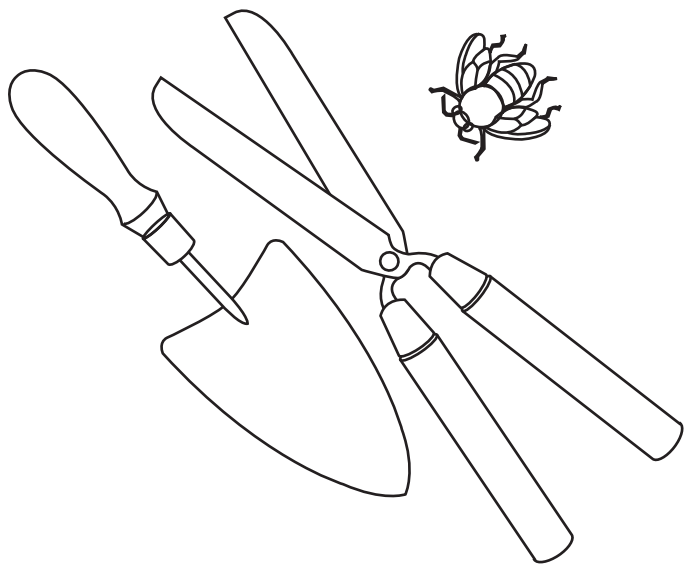

## **THURSDAY'S IN PLEIN AIR - paint out**

---

Meet at 9:A.M., Break for lunch around 12:15 and share in a friendly critique.  
Bring a lunch or take a chance there will be a place to buy lunch.  
Walter & Martha McNall (626) 446-1066, cell (626) 664-0397  
FEEL FREE TO CALL AND CONFIRM LOCATION

### **JUNE 11th, HOME OF LAURA CLAUSON, SIERRA MADRE**

207 Park Avenue, Sierra Madre. On the northwest corner of Park and Manzanita. Two blocks east of Michillinda. Several large oaks and sycamores on property along with a couple of gardens areas around Laura's yard including the area with my climbing berry plants.

### **JUNE 18th, ALAMEDIA BAY OR TOWN OF SEAL BEACH**

605 Fwy exit 7th St .go west to Studebaker, go south. RT. On Westminister (turns into 2nd St. cross Pacific Coast Hwy, look for boats on your left. MARINA DR. FOLLOW AROUND BOAT SLIPS TO Spinnaker way. Can park at Sea Port Village, or can stay on Marina Dr, to central and go to Main St. in Seal Beach.

### **JUNE 25th, WILDERNESS PARK, ARCADIA**

2240 Highland Oaks Dr.Go north on Santa Anita Rt. On Grandview to Elkins Turn Rt. To Highland Oaks Dr. Go up the hill, look for driveway on your right.

### **JULY AND AUGUST SUMMER BREAK**

We can't call it a vacation, we are always on vacation. Never stop painting, sketching, and creating, we will miss you and feel free to call anytime and we will see you in September if not before.

**Have a wonderful, fun summer!**  
Walter & Martha McNall

## **EXHIBIT AND SHOW OPPORTUNITIES**

---

**MVAL Small Works Show** at the Arcadia Library in November and December

There will be more info on this in the fall

So work on those 5x7s and 8x10s in oils and w/c over the summer months.

**Celebrate the Arts Festival** in the Monrovia Library Park in October.

More information in September.

**You are invited to participate in MAFA's summer Art Walks.**

They will be held on:

Saturday, June 27th from 7:00-10:00 p.m. (set-up will begin at 6:00 p.m.)

Saturday, July 25th from 7:00-10:00 p.m. (set-up will begin at 6:00 p.m.)

Saturday, August 29th from 7:00-10:00 p.m. (set-up will begin at 6:00 p.m.)

Reply to Betsy Thurmond Matz at [betsy38@mac.com](mailto:betsy38@mac.com) or Lisa Barrios at [PaintnPlay2@aol.com](mailto:PaintnPlay2@aol.com).

[www.monroviafinearts.org](http://www.monroviafinearts.org)



## **COLORFUL ELEPHANT TABLE**

---

We will be suspending all white elephant table activity though the end of the year to focus on the Scholarship Raffle.

We will resume this in September

## “ARTIST’S FOR OTHERS” - WELLNESS BENEFIT

---

An exhibit of paintings donated by MVAL artists will benefit The Wellness Community - Foothills, a non-profit agency, one of four located in Southern California. Its mission is to help people with cancer and their loved ones enhance their health and well-being by providing a professional program of emotional support, education and hope - “being a good friend to a person with cancer.”

MVAL art work will be exhibited in beautiful Madeleine’s Restaurant and Wine Bistro at 1030 East Green Street in Pasadena from August 16 - September 11. A gala reception, hosted by Madeleine’s, is scheduled for Sunday, August 16, 2009, at charge of \$25 per person, proceeds to benefit the Wellness Community - Foothills. Exhibiting artists will be hosted at no charge.

The following artists have signed up:

Lynne Fearman, Joseph Stoddard, Shirley Manning, JoAnn Formia, Christel Mackinnon, May Chan, Dotty Davis, Willie McFarland, Arnold Binney, John Byram, Mark Wood, Mary J. Kline, Richard Gutschow, Rhonda Hall, Retha Wells, Alan Marriott, Patty MacMillan, Bonnie Pearson, Steve Lopez, Frances Pampeyan, Jean Tannhauser, Peter Morris, Daryl Bryant, Joyce Patil, Joyce Nunamaker, Chet Specht, Saralyn Lowenstein, Julie Crouch, Jan Wright, Nancy Dorn, and Kate McDaniel.

There space to display up to 40 paintings, so you can still sign up by calling Shirley Manning, 626/797-1659. If more paintings are submitted than can be hung, a committee chaired by Madeleine’s owner Keith Rouse, who is a painter himself, will serve as jury.

Shirley Manning, 626/797-1659.

\*Thanks to Susan Gutschow for giving our event a name!

To support this very special MVAL fund raiser for The Wellness Community - Foothills, plan to attend this elegant event, Sunday, August 16, from 3-6 p.m. Reception tickets for non-participating artists, friends and art lovers are \$25 and will support TWC.

---

Thank you for your generosity in supporting the MVAL “ARTISTS FOR OTHERS” Fund raiser for The Wellness Community, Foothills

Paintings are to be delivered to Madeleine’s Restaurant, 1030 East Green Street, Saturday, August 15, between 9 a.m. - 12 noon.

One reservation in your name will be included on the complimentary guest list for the Artists’ Reception on Sunday, August 16, from 3 p.m. to 6 p.m. No RSVP is required.

Name \_\_\_\_\_

Name of painting \_\_\_\_\_

Medium \_\_\_\_\_ size H \_\_\_\_\_ x W \_\_\_\_\_ suggested price \$ \_\_\_\_\_

Is this painting donated to the Wellness Community Foothills whether or not it sells to be offered at other Wellness fundraisers? Y \_\_\_\_\_ N \_\_\_\_\_

Do you wish to donate 100% of the sale price \_\_\_\_\_, or do you wish to retain 20% \_\_\_\_\_

Unsold paintings can be collected from Madeleine’s on Friday, September 11, from 9 a.m. - 12 noon.

Name \_\_\_\_\_ Phone No. \_\_\_\_\_

# SCHOLARSHIP NEWS

---

This year because of our budget crisis, our Scholarship Fund was reduced significantly from five thousand to two thousand dollars. In spite of this and the downturn in our economy, we were still able to award 3 (three) scholarships in the amount of \$300 to young artists from our community high schools and an \$800 scholarship to a Pasadena City College student. We gave an award of \$300.00 to the Art Department at Temple City High School which is in desperate need of art supplies and materials.

While not as generous as last year's awards, they still reflect the generous spirit of MVAL'S commitment to furthering the arts to the youth in our community..

The following students were this year's recipients:

**David Chen**, *Pasadena City College*. An excellent student working in both studio arts, (painting and drawing) and design. To date, he has a grade average of 4.00. David will continue in the visual arts and media studies program at PCC next semester.

**Kathlaleen Cervantes**, *Sierra Vista High School*, El Monte, Ca. She is an exceptional artist, who has completed four years of art and has applied to our state colleges to continue her art education . Her concentration will be painting Urban Landscapes.

**Elizabeth Trujilla**, *Visual Arts & Design Academy*, Pasadena High School. She is a dedicated art student who will be studying graphic design at PCC in the Fall of 2009.

**Estela Castillo**, *Mountain View High School*, El Monte, Ca. She is one of the school's best all around students. Two years ago, she produced an outstanding art portfolio and continues to reach higher levels in art each year. Her goal is to attend UC Santa Barbara.

**Temple City High School**, *Temple City*, Ca. Because of insufficient funds in the high school's art account, Mihee Kim, the art teacher, has had to buy much needed supplies on her own along with relying on parents for donations. Ms. Kim has always been grateful for our financial support and is very dedicated to her students.

This year, the following Art Teachers generously donated paintings to the June Raffle:

John Bohnenberg	Pat Hanft	Angela Hernandez	Chris Van Winkle
Daryl Bryant	George Hanft	Walter McNall	Mel Atwell
Tom Fong	Fealing Lin	Nancy Shiershke	

We also want to give Special Thanks to Warren and Val Dunbar for donating a wonderful painting by Steve Walters and to Phyllis Doyon, a well respected Ojai artist, who generously contributed one of her own colorful paintings.

As you know, our Scholarship Fund is supported by proceeds from *Art In The Park* and through our Annual June Raffle. We want to thank our MVAL membership for their continued support of these events since it is through the success of them that allows us to provide Scholarships and Grants.

Respectfully submitted by  
**The Scholarship Committee**  
Retha Wells and Jean Tannhauser



## MVAL 2009-2010 SLATE OF OFFICERS voting will be in June

PRESIDENT: .....Mark Wood  
 1ST VICE PRESIDENT: .....Saralyn Lowenstein  
 MEMBERSHIP.....John Goodno  
 EXHIBITS.....Lynne Fearman  
 TREASURER.....Ike Ikeda  
 RECORDING SECRETARY.....Julie Crouch  
 CORRESPONDING SECRETARY.....Nancy Dorn  
 PARLIMENTARIAN.....Richard Gutschow

WORKSHOPS.....Susan Gutschow  
 ARTIST OF THE MONTH.....Chet Specht  
 EDITOR, A&A.....Joyce Nunamaker  
 COVER, A&A.....Patty Mcmillan  
 MAILING, A&A.....Sally & Don Kubly  
 ARCHIVIST.....Steve Lopez  
 BANQUET.....Dottie Davis & Saralyn Lowenstein  
 DIRECTORY.....Richard Gutschow  
 GALLERY.....Lee Edwards  
 GUEST HOSTESS & INTRODUCTIONS.....Daryl Bryant  
 HISTORIAN & PHOTOGRAPHER.....Rita Dushane-Jones  
 INSPIRATION.....Shirley Manning  
 PAINT-OUT.....Walter Mcnall  
 PROPERTY..... Chet Specht  
 PUBLICITY.....Joanne Formia  
 RAFFLE.....Gail Wright  
 REFRESHMENTS.....Pete Morris  
 SCHOLARSHIP.....Retha Wells & Lynne Fearman  
 WEB MASTER.....Roy Genger

### DIRECTORS

2006-2009: Julie Crouch, Beverly Squire, Jan Wright

2007-2010: Christel Mackinnon, Shirley Manning, Joyce Patil

2008-2011: Dorothy Davis, Alan Marriott, Unice Bullington

2009-2012: Stanley Rappaport, Gail Holt, Bonnie Pierson

## WIN A YEAR'S SUBSCRIPTION!

INTERNATIONAL ARTIST MAGAZINE has given us the opportunity to participate in a free subscription program. One subscription will be given for each month we have a newsletter. Fill out the entry form and bring it to the next general meeting, drop it in the box on the front table when you pick up your name badge.. We will draw one name to receive a subscription.

The box will be emptied each month - so bring in a new form each month.

One winner per name, MVAL members only.

Winner in May was JoAnn Formia.

**WIN A FREE SUBSCRIPTION**



*international*  
**artist**

the magazine  
for artists  
by artists from  
around the world

You are eligible to enter the prize drawing for a 1 year subscription to International Artist magazine.  
 Enter my name in the next **FREE** drawing

Name \_\_\_\_\_

Street \_\_\_\_\_

City \_\_\_\_\_ State \_\_\_\_ Zip \_\_\_\_\_

WINNER WILL BE ANNOUNCED IN NEXT ISSUE OF THIS NEWSLETTER  
**BRING TO NEXT MVAL GENERAL MEETING**

## Mark this Date on your calendar.

---

Arcadia Presbyterian Church has another event scheduled in our regular meeting room on the third Wednesday of November, 2009.

The MVAL meeting will be held on the SECOND Wednesday of the month, NOVEMBER 11.

## Save this date!

---

### Chris Van Winkle workshop November 19-21

MVAL will be sponsoring a workshop with Chris Van Winkle - November 19, 20 and 21.

The emphasis for this workshop will be Design and Composition.

---

I'm looking for a committee to help me w/ exhibits next year. Please call or email me if you can help.

Lynne Fearman   lynne91024@verizon.net.

---

## MVAL LIVE OAK GALLERY

---

Live Oak Community Center on Bogue Street , in Temple City

Up and coming artists for the year:

MAY 6TH Thru July 7th	Jean Tannhauser will have a solo show
JULY 7th Thru September 2nd	JoAnn Formia & Shirley Manning
SEPTEMBER 2nd Thru NOV. 4th	Saralyn Lowenstein & ?



We are looking for artists to show at the LIVE OAK COMMUNITY CENTER, in Temple City.

We have openings for a group show November 3rd - January 6th, 2010.

Pleased contact the Gallery Chairman to sign up for the coming year.

Indicate whether you want a solo show, 10-12 paintings or wish to share the gallery with another artist or group of artists. Drop-off & Pick-up of artworks will normally coincide with the MVAL Board Meeting on the first Wednesday of the month, before the meeting starts. In July & August , it will be decided individually.

## ABOUT THE COVER

---

Starting in 1980 I spent the weekends of 3 months every year for 15 years singing in a madrigal group at the Renaissance Pleasure Faire.

When they moved to Santa Fe Dam 5 years ago I began to attend more than I had in the previous years... it is 15 minutes from my home! I began to miss the days when I was an active participant. Last year I returned as a performer and played mandolin in an instrumental group. This year I had joined with an old faire friend and 2 new friends and formed a singing group (1 man, 3 women - he likes it that way!!).

People ask me why I do faire - I do it for the people I have met and for the creativity. You are surrounded by acting, music and art of every form.

I was too busy on stage this year to do very much sketching - but this is one sketch of some women in the Celt Camp.

Joyce Nunamaker

## THANK YOU

---

The following organizations and companies made donations for our prizes for the Anniversary Show:  
**Richeson, Swains, Winsor & Newton, Cheap Joe's, Dick Blick, Americas Inc., Painted Moon.**